

XXIV CONCURSO REGIONAL RAZA LIMUSINA. TRUJILLO 29/11/2024

HEMBRAS

| HEMBRAS | | | | | | | |
|--|----------------|------------------|-----------|-------|----------------|--------|--|
| CROTAL | NOMBRE | F.NAC. | SEXO | PADRE | SIGLA | PUESTO | |
| SECCION 1º NOVILLAS NACIDAS EN FEBRERO Y MARZO DE 2024 | | | | | | | |
| 1 | ES040905260522 | VETERINARIA -MBE | 27-mar-24 | H | REX PP-CBB | MBE | |
| 2 | ES041011459912 | VIENA -MMR | 26-mar-24 | H | SAUTEUR23 | MMR | |
| 3 | ES000905260517 | VACOTA -MBE | 22-mar-24 | H | SILVESTRE -MBE | MBE | |
| 4 | ES010905260507 | VALQUIRIA -MBE | 12-mar-24 | H | SILVESTRE -MBE | MBE | |
| 5 | ES001011459907 | VICO -MMR | 02-mar-24 | H | PIANO | MMR | |
| 6 | ES021011439252 | VERDELISS -YT | 15-feb-24 | H | HARRY -IA- | YT | |
| 7 | ES030905260496 | VACUNA -MBE | 18-ene-24 | H | MILOR | MBE | |
| SECCION 2º NOVILLAS NACIDAS EN NOVIEMBRE Y DICIEMBRE DE 2023 | | | | | | | |
| 8 | ES041011042564 | UNICA -RI | 18-dic-23 | H | NAIPE -ALB | RI | |
| 9 | ES031011459900 | UFFIZI -MMR | 15-dic-23 | H | SAUTEUR23 | MMR | |
| 10 | ES011011157645 | UGOBA -MBE | 18-nov-23 | H | NEPABO LP | MBE | |
| SECCION 3º NOVILLAS NACIDAS EN OCTUBRE DE 2023 | | | | | | | |
| 11 | ES031011169794 | UNNA -MAC | 17-oct-23 | H | ULTIME RI -IA- | MAC | |
| 12 | ES041011124125 | UMBRÍA Pp -YT | 15-oct-23 | H | RAFIOT PP | YT | |
| SECCION 4º NOVILLAS NACIDAS EN SEPTIEMBRE DE 2023 | | | | | | | |
| 13 | ES021011169793 | ULA -MAC | 30-sep-23 | H | ERWIN | MAC | |
| 14 | ES091011124119 | USHA Pp -YT | 28-sep-23 | H | RAFIOT PP | YT | |
| 15 | ES011011169792 | UNGARA -MAC | 23-sep-23 | H | ERWIN | MAC | |
| 16 | ES031011157614 | URSULA -MBE | 23-sep-23 | H | LATINO RRVS | MBE | |
| 17 | ES011010980275 | URANIA -GW | 20-sep-23 | H | OLIVO -GW | GW | |
| 18 | ES071010980271 | UNA -GW | 20-sep-23 | H | OLIVO -GW | GW | |
| 19 | ES021011231349 | UTRERA -BIJ | 16-sep-23 | H | ERWIN | BIJ | |
| 20 | ES091010686389 | URBINA -BIJ | 09-sep-23 | H | ERWIN | BIJ | |
| SECCION 5º NOVILLAS NACIDAS EN ABRIL Y MAYO DE 2023 | | | | | | | |
| 21 | ES031011124113 | URDINE -YT | 10-may-23 | H | OCEAN | YT | |
| 22 | ES011011026394 | URBINA -FDA | 13-abr-23 | H | JACKPOT | FDA | |
| SECCION 6º NOVILLAS NACIDAS EN NOVIEMBRE Y DICIEMBRE DE 2022 | | | | | | | |
| 23 | ES081010165348 | TROYA -MAC | 28-dic-22 | H | ERWIN | MAC | |
| 24 | ES021011100792 | TAMARA -YT | 15-dic-22 | H | OCCIDENT | YT | |
| 25 | ES011010630612 | TAMPA BAY -VN | 12-dic-22 | H | NELOMBO | VN | |
| 26 | ES051010983972 | TANTALUM -MBE | 28-nov-22 | H | MAXUMM | MBE | |
| 27 | ES081010518165 | TRIANA -FDA | 16-nov-22 | H | JACKPOT | FDA | |
| SECCION 7º NOVILLAS NACIDAS EN AGOSTO, SEPTIEMBRE Y OCTUBRE DE 2023 | | | | | | | |
| 28 | ES011010980231 | TABATA -GW | 29-oct-22 | H | OLIVO -GW | GW | |
| 29 | ES081010695947 | TIANA -RI | 28-oct-22 | H | PIZARRO -RI | RI | |
| 30 | ES001010983955 | TURQUESA -MBE | 23-oct-22 | H | MAXUMM | MBE | |
| 31 | ES091010695937 | TALAVERANA -RI | 26-sep-22 | H | NAIPE -ALB | RI | |
| 32 | ES001010630600 | TISCA -VN | 28-ago-22 | H | LAUREL | VN | |

HEMBRAS

| HEMBRAS | | | | | | | |
|---|----------------|-------------|-----------|-------|-----------------------|--------|--|
| CROTAL | NOMBRE | F.NAC. | SEXO | PADRE | SIGLA | PUESTO | |
| SECCION 8º NOVILLAS NACIDAS EN ENERO Y ABRIL DE 2023 | | | | | | | |
| 33 | ES051010518140 | TAMARA -FDA | 13-abr-22 | H | JACKPOT | FDA | |
| 34 | ES021010518136 | THALÍA -FDA | 11-abr-22 | H | JACKPOT | FDA | |
| 35 | ES041010469818 | TATIANA -YT | 06-feb-22 | H | JORDI DE LIMUCYL -IA | YT | |
| 36 | ES011010630565 | TAMY -VN | 23-ene-22 | H | OGRO -VN | VN | |
| SECCION 9º VACAS DE 3 Y 4 AÑOS | | | | | | | |
| 37 | ES061010407285 | SAMIRA -FDA | 14-sep-21 | H | OLIVIER -ALB | FDA | |
| 38 | ES011010077619 | SANDRA -YT | 18-ene-21 | H | BRESIL MN -IA- | YT | |
| 39 | ES061010257570 | ROMANA -VN | 29-oct-20 | H | IDALGO P -IA- | VN | |
| 40 | ES071009716267 | REBECA -YT | 15-abr-20 | H | ERWIN | YT | |
| 41 | ES051009754163 | RANIA -MMR | 18-ene-20 | H | LEONARDO | MMR | |
| SECCION 10º VACAS DE MAS DE 4 AÑOS | | | | | | | |
| 42 | ES040905057325 | PILAR 1951 | 11-ago-19 | H | JAGUARD -IA- | MBE | |
| 43 | ES001009292174 | OBDULIA -YT | 13-oct-18 | H | LUCIANO | YT | |
| 44 | ES030904913541 | OLAIA 1855 | 01-sep-18 | H | LIL | MBE | |
| 45 | ES071008807674 | OLATZ -YT | 22-jun-18 | H | LABEL | YT | |
| 46 | ES041008807671 | ONORATA -YT | 20-may-18 | H | LUCIANO | YT | |
| 47 | ES081008807608 | NATACHA -YT | 28-oct-17 | H | ERTONE | YT | |
| 48 | ES031007692186 | LAMARA | 13-dic-15 | H | CHAMPION -IA- (ELIFE) | VN | |

GANADERIAS

| NOMBRE | SIGLA | MUNICIPIO | TLF |
|-------------------------------|-------|------------------------|-----------|
| ANA ISABEL CORTES GOMEZ | BIJ | TORREMOCHA (CC) | 659745544 |
| GANADERIA DOMINGUEZ ALCON | FDA | MONTEHERMOSO (CC) | 687316595 |
| NOVOFINCAS S.L. | GW | GUADALUPE (CC) | 646814481 |
| MIGUEL ANGEL CRUZ BARRIGA | MAC | VALDESALOR (CC) | 658949710 |
| MAS BOVI EXTREMADURA SL | MBE | MAJADAS (CC) | 689580870 |
| Mº DEL MAR ROSADO CONEJERO | MMR | MONROY (CC) | 699689363 |
| FRANCISCO ROMERO IGLESIAS | RI | MERIDA (BA) | 627789985 |
| LIMUSIN LOS LIRIOS | VN | STA CRUZ DE LA Sª (CC) | 616941038 |
| AGROPECUARIA RAMOS HERAS ESPJ | YT | CACERES | 635707725 |

MACHOS

| CROTAL | NOMBRE | F.NAC. | SEXO | PADRE | SIGLA | PUESTO |
|--|----------------|-----------------|-----------|-------|-------------|--------|
| SECCION 11° NOVILLOS NACIDOS EN 2024 | | | | | | |
| 49 | ES090905260516 | VALENTINO -MBE | 22-mar-24 | M | NAPOLITAIN | MBE |
| 50 | ES011011459908 | VINICIUS P -MMR | 02-mar-24 | M | PIANO | MMR |
| 51 | ES000109700427 | VASCO PP -GLV | 26-feb-24 | M | RAFIOT PP | YT |
| 52 | ES041011246102 | VLAJCO -RI | 10-feb-24 | M | PIZARRO -RI | RI |
| SECCION 12° NOVILLOS NACIDOS EN NOVIEMBRE Y DICIEMBRE DE 2023 | | | | | | |
| 53 | ES081011169802 | UNICO I -MAC | 14-dic-23 | M | SIMBA | MAC |
| 54 | ES051011439244 | USAIN SIMBA -YT | 12-dic-23 | M | SIMBA | YT |
| 55 | ES001011157644 | UREY -MBE | 15-nov-23 | M | NEPABO LP | MBE |
| 56 | ES091010986215 | USETTE -QHL | 12-nov-23 | M | NEPABO LP | MBE |
| 57 | ES001010587366 | UZOCHI P 0 -FZL | 09-nov-23 | M | NAVARIN | YT |
| SECCION 13° NOVILLOS NACIDOS EN SEPTIEMBRE DE 2023 | | | | | | |
| 58 | ES031011157625 | UWED -MBE | 30-sep-23 | M | LATINO RRVs | MBE |
| 59 | ES041011310709 | UMBRO -GW | 30-ago-23 | M | JK LORENZO | GW |
| SECCION 14° NOVILLOS NACIDOS EN FEBRERO Y ABRIL DE 2023 | | | | | | |
| 60 | ES041011026397 | ULLOA -FDA | 16-abr-23 | M | JACKPOT | FDA |
| 61 | ES001011100803 | UGO -YT | 26-feb-23 | M | OCCIDENT | YT |
| SECCION 15° NOVILLOS NACIDOS EN AGOSTO, NOVIEMBRE Y DICIEMBRE DE 2022 | | | | | | |
| 62 | ES091010630610 | TANQUE -VN | 13-dic-22 | M | JACKPOT | VN |
| 63 | ES031010630614 | TANDORY -VN | 10-dic-22 | M | NATHAN -IA- | VN |
| 64 | ES041010165344 | TITUS -MAC | 17-nov-22 | M | JACKPOT | MAC |
| 65 | ES040815197336 | TAMBOR -HT | 14-ago-22 | M | NEVERS BEN | MMR |
| SECCION 16° TOROS DE MAS DE 30 MESES | | | | | | |
| 66 | ES031010166788 | TIBERIO -YT | 31-mar-22 | M | ERWIN | YT |
| 67 | ES041010407283 | SULTAN -FDA | 13-sep-21 | M | OBAMA -ALB | FDA |
| 68 | ES061010321973 | SILVESTRE -MBE | 12-ago-21 | M | DELTA -IA- | MBE |



LIMUSINEX

ASOCIACIÓN DE CRIADORES DE LIMUSIN DE EXTREMADURA

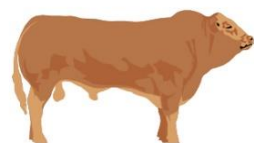

FEDERACIÓN ESPAÑOLA CRIADORES

LIMUSIN

**XXIV CONCURSO
MORFOLOGICO REGIONAL
RAZA LIMUSINA .TRUJILLO 29
NOVIEMBRE 2024**